

Step-by-Step Guide

Enter State/Local Assessment Data for Multiple Students (Mass Data Entry)

State and Local Assessments can be imported into Frontline RTI by the district or entered manually by provider(s). Assessment information may be added to student files whether or not a student has an intervention.

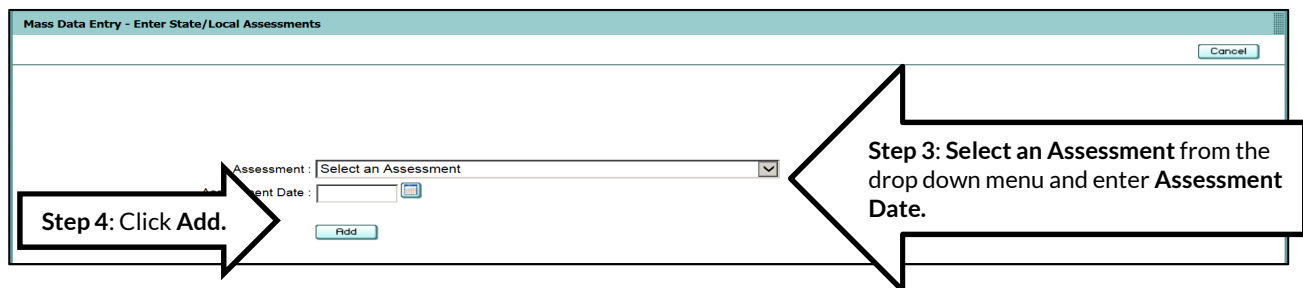
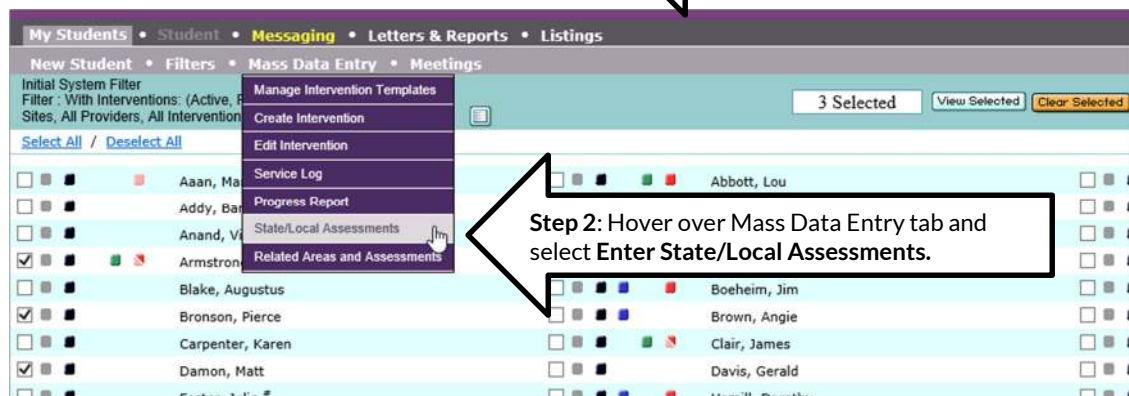
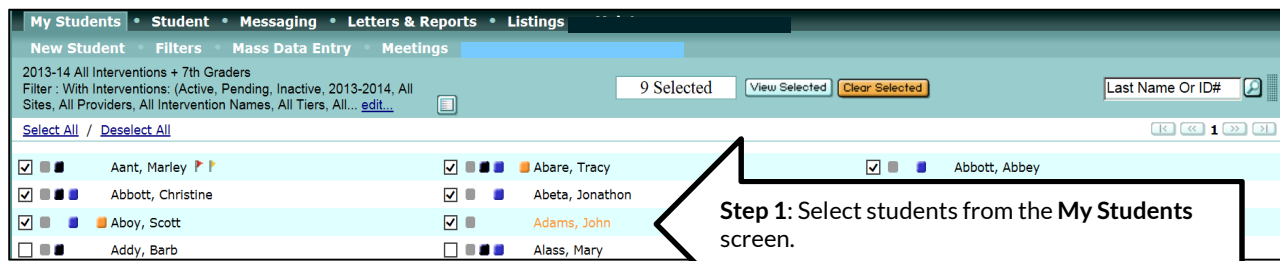

Mass Data Entry - Enter State/Local Assessments

Assessment Name : ELA Everyone

Page 1 of 1

Aant, Marley (09/20/2001 -- 300100100)

Date : 06/20/2014

Assessment Name : ELA Everyone

Assessment Type : Progress Monitoring Assessment

Subject : English/Language Arts

Entered By : Rosemary Reo (7/10/2014)

Test Scores :

Comments :

Abare, Tracy (12/15/1995 -- 0909098)

Date : 06/20/2014

Assessment Name : ELA Everyone

Assessment Type : Progress Monitoring Assessment

Subject : English/Language Arts

Entered By : Rosemary Reo (7/10/2014)

Test Scores :

Comments :

Step 5: Enter for each student:

- Score
- Comments (if applicable)

*You may edit the Date for each student *

Step 6: Click Next.

Mass Data Entry - Review & Confirm

Please review your new assessments and student selections. If satisfied, click the Next button to create the assessments.

You will be creating the following assessments:

[+] Show Details

Student	Date	Assessment	Score	Result/Outcome	Comments
Aant, Marley	6/20/2014	ELA Everyone	96 (Test Score)		
Abare, Tracy	6/20/2014	ELA Everyone	85 (Test Score)		
Abbott, Abbey	6/20/2014	ELA Everyone	78 (Test Score)		
Abbott, Christine	6/20/2014	ELA Everyone	65 (Test Score)		
Abeta, Jonathon	6/20/2014	ELA Everyone	77 (Test Score)		
Abeta, Leo	6/20/2014	ELA Everyone	89 (Test Score)		
Aboy, Scott	6/20/2014	ELA Everyone	80 (Test Score)		
Adams, John	6/20/2014	ELA Everyone	90 (Test Score)		
Addy, Barb	6/20/2014	ELA Everyone	95 (Test Score)		

For the following Students:

Student Name	Date of Birth	Gen Ed #	Student Name	Date of Birth	Gen Ed #
Aant, Marley	09/20/2001	300100100	Abeta, Leo	05/07/2003	342211111
Abare, Tracy	12/15/1995	0909098	Aboy, Scott	12/01/1998	55080301
Abbott, Abbey	12/01/1999	AB889	Adams, John	06/27/2002	99870
Abbott, Christine	10/10/1996	3189	Addy, Barb	01/01/2002	12834664
Abeta, Jonathon	01/22/2000	00332789			

Step 7: Review your information and click Next.

A warning message will appear: Click OK to continue.

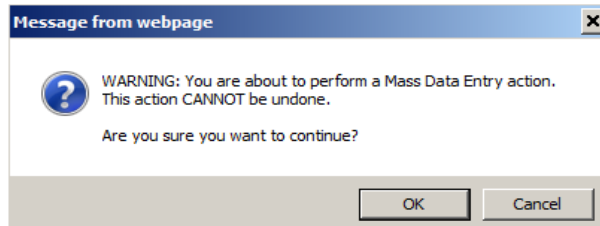

Mass Data Entry - State/Local Assessments

9 assessments have been added successfully.

The following students were created successfully:

Student Name	Date of Birth	Gen Ed #
Aant, Marley	09/20/2001	300100100
Abare, Tracy	12/15/1995	0909098
Abbott, Abbey	12/01/1999	AB889
Abbott, Christine	10/10/1996	3189
Abeta, Jonathon	01/22/2000	00332789
Abeta, Leo	05/07/2003	342211111
Aboy, Scott	12/01/1998	55080301
Adams, John	06/27/2002	99870
Addy, Barb	01/01/2002	12834664

A list of students' successfully assigned assessment scores will appear.

Step 8: Click Finish.

The assessment information has been entered in student files.